COLORADO SPRINGS GAZETTE.

...MBER 4841.

COLORADO SPRINGS, COLO., TUESDAY, NOVEMBER 7, 1893.

PRICE FIVE CENTS.

...VER'S FUTURE.

...eresting Interview with a Great English Bimetallist.

...ORETON FREWEN HERE.

...at The Antlers for a Few Days—...ther Decline in Silver, Will ...se a Panic in London—Eng... lish Trade in Bad Shape.

...eton Frewen, the distinguished ...advocate of bimetallism, is a ...the city. He was the guest ...r of Count James Pourtales at ...aso club. ...ssing the silver question with ...ntative of THE GAZETTE yester... ...Moreton said: "I have come out ...look into the silver question ...t, and I want to ask you if your ...ines can be kept open and the ...on of silver go forward as it has ...g if the price of silver falls to ...to 60c. And whether or not ...that an adjustment of wages ...with a general fall of ...other articles used will ...ou to do this. For it means ...h to us in London. Our ex... ...specially with China, are at a ...pend. The China silver dollar ...worth more than 70c, the rate ...ge having steadily fallen from ...2.31 since 1875. If Colorado ...producing silver as before, the ...e bullion needs only to drop a ...more before it will produce a ...ng London merchants. If on ...hand your mines close down, ...the amount of silver bullion ...sale, and thereby increasing ...of it, our merchants may tide ...while. If not, I look for a very ...ce between now and Christmas.

...e assure you that the fall or ...ent an ounce in the value of ...lion is of much more import... ...s more far-reaching in its con... ...in London than it can possibly ...r silver miners. With our ...ght hundred of millions of ex... ...ith silver using countries and ...value of the goods we export ...ecreasing, for you know we ...n silver, and the price of our ...etermined by the amount of ...an get for our silver in London ...lesmen of London and the ...of Lancashire are vitally in... ...every upward and downward ...of silver, and do not know ...the trade with these silver... ...tries will be wiped out alto... ...far export trade has been ...creasing owing to the fall in ...it speaks volumes for the ...nt laborers that they ...able to adapt themselves ...tantly changing conditions.

...been at Washington for the ...said Sir Moreton, "and have ...by the utter ignorance upon ...question displayed by the ...The only men who seem to ...ed the question are on the sil... ...uch men as Senator Jones and ...ller of your own State, who ...subject from A to Z. I have ...nything in the utterances of ...Cleveland which would lead ...ve that he had studied the ...t all. The Congress seems to ...e going steadily ahead toward ...which we have had in England ...and which has grown worse ...existing. It is a policy which ...avoid rather than followed. ...t silver bullion will only have ...very few cents in order to ...and to her senses; and then ...will have to be done to re... ...export trade, which will cease ...h this drop in the price of ...

...ope an international agree... ...reached, which is of course ...the solution of the problem, ...y has nothing to do. If ...of Congress had been to ...close with the currency ...the result of lowering ...ecting a general fall in prices, ...g of farms and other disas... ...it would not have gone bet... ...s business than it has in the ...s. You have a great many ...rs which pass for 100 cents ...are really worth but about ...ercents, a very serious prob... ...to face. And it would not ...your people rose up and ...that your whole issue of sil... ...be called in and retired from ...the ground that they are ...purport to be. With the ...prices and the apprecia... ...not only your miners but ...of Nebraska, Dakota, Kan... ...other western States, will ...serious time of it."

...Sir Moreton said: "It ...musing if it were not so se... ...that attitude and listen ...ssors of this subject which ...place in the eastern press ...members of Congress. We ...by them that just as soon ...law was passed that imme... ...would come an era of pros... ...prices would go up and ...improve. Wall street ...stocks at higher prices ...of the country would re... ...Wall street. They said ...would immediately begin ...ly in American securities ...would consequently go ...But bless your heart ...money to invest in Amer... ...we are very "hard up" ...sell. London investors ...ying that the repeal meas... ...a law in order that ...their American securi... ...price and raise the money ...eeded. Almost the entire ...has been urging that the ...passed that there might be ...more for American ...

...the situation in India, ...g he believed that ...closing the mints to ...had proved a failure. India ...ground from the begin... ...her trade with silver using ...China had decreased, ...ability to obtain free coinage ...it may seem, while ...of China had steadily ...value in the London market ...fewer for wages and sup... ...in China. ...to speak of the French ex... ...they closed their mints to free ...Moreton said that it was a ...method of exchange. As ...found herself becoming ...with the white metal from ...other countries, she pro... ...to India and China and ...countries in payment ...countries in turn would ...glish merchants for goods ...eventually find its way ...country; so that France re... ...equivalent of a bank ...for all the sil... ...received from that ...thought the United States ...capacity and re... ...do the same thing. She could throw open her mints to both gold and silver at a given ratio. She could give gold for silver whenever it was asked for and yet not impair the supply. For when she got too much silver she could simply ship it abroad to pay for her goods imported from China and Japan. By process of exchange the gold could find its way to America by way of England.

DULL SOCIAL SEASON.

How Official Society at the Capital is to Entertain.

WASHINGTON, D. C., Nov. 6.—[Special.]—Women who have had much experience in Washington society are looking forward to a rather dull social season. At this time very little is doing in the world of society, but New Year's day will usher in a short but sharp season of receptions and calls. The cabinet is always the social center in Washington. If the members of the cabinet are rich or well-to-do, large receptions and big banquets are what is to entertain society, is said to be a success. But it happens at this time that we have a poor man's cabinet. We have no William C. Whitney, with his millions, to give ... and his good taste ... for the society of the capital. We have no John Wanamaker, no Levi P. Morton.

It is rather odd that the richest member of the present cabinet is a young man who some five or six years ago was a mere clerk in Mr. Cleveland's presidential office. Daniel Lamont now has more money than any other four members of the cabinet put together. Gresham is ... worth not more than $50,000; Carlisle has very little outside of his salary; Herbert could scrape up probably $20,000 or $30,000; Olney is fairly well to do, but far from rich; Smith is worth a modest $50,000; Morton owns a few farms and railroad stocks, but has no large income, and Bissell is said by his friends to be rated at something like $50,000. Dan Lamont, on the other hand, is classed among the millionaires, though it is doubtful if he has actually reached that dignity. He is making money rapidly, however, through his investments with the Whitney Crimmins street car syndicate in New York, and will soon be much more than a millionaire.

The Vice President's Simplicity.

Vice President Stevenson is also a poor man. His income, aside from his salary, does not exceed $500 or $1,000 a year. He has a large family, and it is about as much as he can do to make both ends meet without spending large sums in social entertainments. He and Mrs. Stevenson still live at a hotel and are likely to remain there because it is cheaper than keeping house. Mrs. Stevenson takes the sensible view that inasmuch as they are poor it would be foolish for them to try to make a splurge. She believes in modest, simple entertainments, known as "small and earlies." The ladies of the cabinet agree with her, and the entertainments of the coming season will be the most modest and inexpensive known in Washington for many years. There is a tacit agreement that decorations shall be simple and unassuming, a few flowers and plants here and there in the parlors, with no attempt at gorgeousness in floral display. It is also agreed that the luncheons shall be as simple as they can be made, and that caterers shall not be employed in giving them. Instead of champagne punch, terrapin and other high priced luxuries, there will be seen simple chicken and potted meat sandwiches and occasionally a bowl of exceedingly mild and harmless claret punch.

The wives of the cabinet believe that if they throw their houses open and make their callers feel at home, on good terms with their hostess and each other, with bright conversation and exchange of compliments, that is as far as they can go. There will be no elaborate receptions with hired music, hundreds of dollars' worth of flowers, liveried servants, champagne galore and hired professional entertainers.

The Wine Will Not Flow This Winter.

Washington society has already begun to look about to discover if possible the house at which lavishness is to be the rule. There is an element in Washington society that is attracted unerringly and persistently to the parlors in which champagne punch and terrapin are served. These people had hoped that the magnificent home of Senator and Mrs. Brice, which is the famous Webster-Corcoran mansion, remodeled at an expense of $75,000, would again be the scene of this sort of revelry, but it is quietly hinted that Mrs. Brice and her daughters will spend the winter in Europe, and that the famous old house will not be opened to society.

Last winter Senator Brice spent a small fortune in receptions and dinners. He bought roses by the hundred at 75 cents per rose, champagne by the carload and terrapin by the barrel. He employed 12 or 15 servants and gave lavish orders to caterers. During the last summer, however, Senator Brice, in common with many other capitalists and financiers, met with severe losses on account of the panic, and while he is still "on his feet" financially and well able to take care of himself he has concluded that his circumstances do not justify him in repeating his former social exploits.

The Cabinet Hostesses.

Mrs. Carlisle is likely to be the leader of the cabinet circle, both on account of her experience and her native force of character. She has exercised much influence in setting the pace for the cabinet ladies, and it was largely her courage that induced the other ladies of that circle to reach the sensible decision to pursue a modest and inexpensive policy. Mrs. Carlisle is known as one of the best cooks in Washington, and a specialty at her entertainments will be the serving of inexpensive and delightful dishes of her own preparation, many of them possessing strong southern characteristics.

Mrs. Lamont has had much experience in Washington society, and is one of the most popular women ever seen here. She was the intimate friend of the late Mrs. Whitney, who left behind her a record of social triumphs unequalled in this capital. She is also an intimate friend of Mrs. Cleveland and will be prominent in the White House social events.

Mrs. Bissell is likely to be one of the most popular of all the cabinet ladies. Large in person, hearty of manner, with a keen sense of humor and unfailing good nature, she is well equipped for a social campaign. In addition to these qualities she is a fine musician and a passionate lover of music. She has a delightful voice, which is well trained, and her home is likely to be one of the musical centers during the coming four years. The handsome home of Secretary and Mrs. Smith will be the rallying point for the southern contingent, Mrs. Smith being a southern woman of great accomplishments and good family. She will gather about her a number of beautiful girls from her own section.

Secretary Herbert, who is a widower, surprised his friends a few weeks ago by renting one of the fine old mansions with which Washington abounds, and he is having it fitted up in comfortable but elegant style. There are rumors that the secretary will have as mistress for his new home a charming young bride, and that the interesting ceremony will be performed before New Year's day.

A Brutal Murder.

BUFFALO, N. Y., Nov. 6.—Ex-Alderman Edward Byrnes, who was brutally assaulted by James Murphy, a huckster, died this afternoon. Murphy, who was bailed out after being arrested on a charge of assault, escaped to Canada and has been arrested in Toronto on a charge of murder. Byrnes was 60 years old and leaves a widow and six children.

Death of a Famous Racer.

LOUISVILLE, Ky., Nov. 6.—Longfellow, the king of the turf, is dead.

TO-DAY'S ELECTION.

What States Will Vote To-Day and for What Candidates.

CONTESTS ARE CHIEFLY LOCAL.

Much Interest in Ohio, Iowa and New York—A Hot Fight in Kansas—National Politics to the Front in Massachusetts.

NEW YORK, Nov. 6.—State elections will be held to-morrow in twelve States as follows:

Iowa will elect a governor, lieutenant governor, judge of the Supreme Court, railroad commissioner, superintendent of public instruction and a legislature which will elect a United States senator. There are three tickets in the field, Democratic, Republican and Prohibition.

Kentucky will elect a legislature which will choose a United States senator.

Maryland will elect a legislature and five judges.

Massachusetts will elect a governor, lieutenant governor, secretary of state, treasurer, auditor, attorney general, executive councilors and legislature. There are four tickets in the field, Democratic, Republican, Prohibition and People's.

Michigan will elect a congressman in the First Congressional district, to fill a vacancy.

Nebraska will elect a judge of Supreme Court and three regents of the State university.

New York will elect a secretary of state, comptroller, treasurer, attorney general, state engineer, judge of the Court of Appeals and an entire legislature and delegates to the constitutional convention.

New Jersey will elect eight members of the Senate from Camden, Essex, Gloucester, Monmouth, Salem, Somerset, Union and Warren counties and a full assembly.

Ohio will elect a governor, lieutenant governor, treasurer, supreme court judge, attorney general, dairy commissioner and member of the board of public works and legislature. There are three tickets in the field—Democratic, Republican and Prohibition.

Pennsylvania will elect a State treasurer and a judge of the supreme court.

South Dakota will elect three supreme court and eight circuit court judges.

Virginia will elect a governor, a lieutenant governor, attorney general and a legislature which will choose a United States Senator. There are three tickets in the field, Democratic, Populist and Prohibition.

SITUATION IN NEW YORK.

ALBANY, N. Y., Nov. 6.—The Republican leaders in this county when interviewed to-night as to the probable result of the election to-morrow said that in their opinion the Democratic State ticket, with the exception of Judge Maynard, would probably be elected, but that the vote would be close. They concede the Senate to the Democrats, say that Mr. Bartlett will be elected, and think that the assembly will be close.

The Democratic leaders are confident that their State ticket will be elected by at least 20,000 plurality, with the exception of Judge Maynard, who they say will receive at least 11,000 plurality. They claim the Senate by 17 votes sure, and admit that the Assembly is close with chances greatly in their favor.

IN MASSACHUSETTS.

BOSTON, Nov. 6.—Massachusetts to-morrow elects Governor, Lieutenant Governor, Councilors, Secretary, Treasurer, Auditor, senators, representatives, registers of the probate and insolvency and county commissioners.

The people are also called upon to vote on the amendment to the constitution relating to the payment of mileage to the members of the general court.

There are five State tickets in the field: Republican, Democratic, Prohibition, Populist and Socialist Labor.

The State campaign has been waged with great vigor for the past three weeks, and has mainly centered on the question of the responsibility for the hard times and for "repeal." The local issues raised in past campaigns by Governor Russell have held a secondary place in the discussion.

IN PENNSYLVANIA.

PHILADELPHIA, Pa., Nov. 6.—The vote in Pennsylvania is for the election of a State treasurer and a justice of the supreme court. The State treasurer is to hold office for two years from Jan. 1st next. The supreme judge chosen is to fill the unexpired term (to Dec. 31, '95) of Edward M. Paxon, who resigned from the supreme court bench Feb. 21, 1893, to accept the receivership of the Philadelphia and Reading Railroad company. To fill the vacancy until Judge Paxson's successor could be chosen by the people, Governor Pattison appointed Samuel Gustine Thompson of this city, who is now the candidate of the Democratic party for the office.

THE OHIO CAMPAIGN.

CINCINNATI, Nov. 6.—The campaign in Ohio closes to-night, with Governor McKinley at Cleveland. Mr. Neal delivered his last speech at Athens Saturday night and is now at his home, Chillicothe, which is about 250 Republican, but which he hopes to carry.

The Republicans say nothing, but claim plurality for McKinley of from 25,000 to 30,000, while the Democrats are equally confident of the election of their ticket, but do not place any figures opposite their predictions.

IN KANSAS.

TOPEKA, Nov. 7.—The campaign for county offices in Kansas, which closed to-night, was fought with more bitterness and earnestness than any in the history of the State. Both Populists and Republicans claim a plurality of the total vote to be polled to-morrow, but neither will give figures. The German league, a strong Democratic organization, has sent instructions to vote straight, because the Democratic party was the only one asking the suffrage of the people that is opposed to prohibition. While the apparent issue in to-morrow's elections is simply the possession of local offices, behind it all the great fight is for a show of hands in the grand total of votes in the State. The Republican and Populist parties are fighting for position preparatory to the State campaign next year.

NEBRASKA.

LINCOLN, Nov. 6.—Voters of Nebraska will to-morrow cast their ballots for an associate justice for the Supreme Court and three regents of the university. There are four tickets in the field, but it is generally conceded that the fight lies between the Republicans and the Populists, with the chances probably favoring the former.

Colorado Weather.

WASHINGTON, Nov. 6.—For Tuesday—Fair, except light local showers in northern portions; winds shifting to north and cooler.

Relief for the Sea Islands.

NEW YORK, Nov. 6.—The relief train laden with clothing and provisions for the sea island sufferers and fever stricken Brunswick left the freight yards of the Pennsylvania road in Jersey City at a quarter past nine o'clock to-night. It was made up of half a dozen cars attached to the southern fast freight train. The train will reach Charleston, S. C., in two days and a half. At Baltimore 300 barrels of hominy will be taken on board.

DEMOCRATS YIELD.

A Republican Selected as Temporary Successor to Carter Harrison.

CHICAGO, Nov. 6.—The fight in the city council over the election of a mayor pro tem ended to-night in a perfect love feast in which both Democrats and Republicans participated. The late opponents fell all over each other in their effort to see which side could make the most concessions to the other. The Democrats receded from their position entirely and George B. Swift, the Republican caucus nominee, was elected mayor pro tem. The motion of a Democrat to make the choice of Swift unanimous was declared out of order, but the vote was not far from unanimous. It stood: Swift 66, McGillen 4, blank 1.

A DESPERATE SCHEME.

Admiral Mello's Plan to Sink a Brazilian Supply Ship.

NEW YORK, Nov. 6.—It was learned late this afternoon that agents of Admiral Mello have been negotiating with the Moran Towing company of 22 South street, with a view of securing a couple of stout ocean tugs, to be used, it is believed, to ram the steamer El Cid when the latter has passed a safe distance out from Sandy Hook. The agents of Mello have been looking at the R. C. Veit, a powerful tug of 192 tons gross, and capable of making fifteen knots. She is a wooden vessel, having been built in 1891. She is now taking a tow from Philadelphia to Boston, where she is expected to arrive to-night, thence returning to New York at once.

The other boat in which the agents of the insurgent admiral are interested is the P. H. Wise, a steel vessel built last year in Philadelphia and similar in tonnage and most other respects to the Veit, but not quite so strong. The Wise is now doing tow work in New York harbor.

The names of Mello's agents are not revealed. They are apparently recently arrived from South America. It is said that the proposed plan of action is to ram the El Cid and having sunk her, proceed to Brazil, and there, dispose of the tugs, the crews scattering and escaping the penalties which their crime would render them liable to.

BAYARD GIVES WARNING.

The Democratic Tariff Will not be Passed for England's Benefit.

LONDON, Nov. 6.—Thomas F. Bayard, United States ambassador, was entertained in Liverpool this evening at a banquet and reception. More than 600 citizens, representing the wealth and society of the municipality, were present. Answering a toast to his health, Mr. Bayard said first that, although a strong party man at home, he came before Englishmen as a man representing no party.

"There is a very large question which is a part of the international law recognized by all people," he continued, "the question of national comity, which in fact is little more than international courtesy. Comity between nations is an approach to the golden rule of doing to others as you would have others do to you. I came to England with no feeling stronger than that every advantage should accrue to England that would not be injurious to the United States.

"It seems to me that under the rule of comity contracts made anywhere in friendly and civilized countries must be suffered to have full force and respect in the judicial courts of other friendly countries, unless—unless, I say, they come in conflict with some positive inhibition. Perceive what a chain is thus formed among human interests by comity.

"Reference has been made here to-night to coming legislation at Washington. I have noticed that on this side of the water a mistaken opinion is held as to what this legislation is likely to be. Permit me, as an American, to say that whatever legislation upon the tariff may be perfected, it will not be projected in the interests of England or France or Germany or any other nation. If the legislation incidentally benefits other people, Americans will be perfectly contented, but our first sentiment in this matter is patriotism, national patriotism, yes, selfish patriotism, if you please."

Loud cheers and laughter greeted this peroration.

A New Adjutant General.

WASHINGTON, Nov. 6.—General Geo. D. Ruggles was to-day appointed adjutant general to succeed General Williams, retired.

General Ruggles has participated in ten or twelve of the most important battles of the war and was breveted brigadier general for gallant services during the closing campaign around Richmond leading to the surrender of Lee and army at Appomatox.

TELEGRAPH BREVITIES.

Paid admissions at the Chicago Fair were 362.

Correspondents in Madrid complain of the utter inefficiency of Spanish telegraphic service.

Chauncey Giles, the leader of the New Jerusalem Society, died at his residence in West Philadelphia.

Dr. Richard C. Dean, medical director of the United States Navy is visiting the Italian ports and studying their sanitary condition.

M. Ferdinand De Lesseps and family arrived from La Chesnaye, his country home, where he had been in retirement for a long time.

At Danvers, Ills., fire destroyed Wilbit's shoe store, John Mohr's grocery, and other property. Loss about $25,000; insurance $7,000.

Judge John H. Orvis, one of the best known criminal and land lawyers in Pennsylvania, died suddenly in his home at Bellefonte.

The woolen and cotton mills of the Winthrop Mills company at Winthrop, Me., resumed operations after a suspension of over two months.

Lewis Thompson, the cashier of the Madison Square (N. Y.) bank, has turned State's evidence in order to clear himself of the criminal charges against him.

A dispatch from the Vienna correspondent of the Central News says that Dr. Wokerl, the Hungarian premier, has offered his resignation but the emperor refused to accept it.

Dr. Stephen C. Martin, a prominent and widely known physician, died at his home in Brookline, Mass., of kidney disease. Doctor Martin was 43 years of age and was the inventor of the famous vaccine virus.

The annual report of Commissioner Seymour of the patent office shows that during the last fiscal year the number of patents granted, including re-issues and designs, was 23,471, trade marks issued, 1,881. The number of patents which expired during the year was 13,672.

CITY COUNCIL.

Regular Meeting of Colorado Springs City Fathers.

CHAMBER OF COMMERCE PAID.

The Old Dispute Revived—Aldermen Furgan and Huffman Protest Against the Payment of That $1400.

At the Council meeting last night all members of the board were present excepting Lloyd and Gillingham, the Mayor and members who went to the Fair having returned.

J. H. Schott petitioned that Pike's Peak avenue be opened east of the Santa Fe track. Referred to the street committee to report and inquire what was meant by the petition.

Alderman Dunbar introduced a resolution calling for the issue of about three thousand dollars' worth more of the royalty warrants to complete the construction of the dam and pipe line at Beaver creek. The warrants are to bear the same interest and expire at the same time as the warrants issued early in the fall.

The Mayor explained that the work was costing more than at first anticipated. The pipe line is all done but re-filling in of earth and the reservoir is nearly completed to the point as at first decided upon. He thought the warrants might not be needed but it was best to have it ready to pay off with if a freeze suddenly puts a stop to the work.

The resolution was adopted, all voting aye.

Alderman Robinson reported that the bid of The Gazette Printing company for the city printing the coming year is the lowest. Upon motion the contract was let to that company.

The police magistrate's report for October was read and accepted, and the bills were read and allowed.

Alderman Taylor recommended that two men be employed to watch the water works at Lake Moraine this winter. The matter was put in the hands of the Mayor and Superintendent Frost.

Alderman Robinson then brought up an old matter of dispute by moving that a warrant of $1400 be drawn in favor of the Chamber of Commerce as agreed upon last spring.

Alderman Bumstead seconded the motion and spoke in its favor. He has taken legal advice in the matter and is convinced that it is all right. He has always been convinced that this is the right way for the city to reach out.

Alderman Taylor also advocated the measure, as he held that it was simply fulfilling a contract made last spring.

Aldermen Huffman and Finegan opposed the resolution on the grounds that there are too many other places where money is needed now. They claimed that snap judgment was being taken in that two aldermen who opposed the claim, when presented at other times were absent. Alderman Robinson disclaimed that such was the intention.

A motion by Alderman Finegan to postpone action until another meeting was lost by a vote of 3 to 5. The resolution was then adopted by the same vote, Aldermen Huffman, Finegan and Leech voting no. Alderman Finegan threatened to apply for an injunction to restrain the clerk from issuing the warrant.

The council then adjourned.

HAPPILY TERMINATED.

New Directors for the Calumet—Work will be Resumed Immediately.

The meeting of the stockholders of the Calumet company yesterday terminated to the satisfaction of all concerned and it is now generally hoped that the troubles are at an end and that it will take its proper position among the prosperous companies of the camp. The meeting at Manitou yesterday was largely attended, over 850,000 shares of the capital stock being represented. The meeting started in pretty lively but soon got down to business. The resignations of W. B. Brooks and Mr. Saurland as directors were read. The resignation of M. A. Leddy was announced. The directors are to meet one Friday to fill these vacancies and a resolution was adopted by the directors to elect Messrs. B. F. Crowell, J. A. Doubleday and F. E. Robinson to fill the vacancies. This will then leave the board composed of the above named new directors, with J. K. Miller and J. S. Hall. This board will prove satisfactory to all concerned.

Another important action taken at the meeting was the adoption of a resolution instructing the directors to secure $1,000 with which to pay off the small floating indebtedness and to resume work. This money is already secured and it is announced that work will be resumed on the Burns lode not later than next Monday.

MINING AND STOCK NOTES.

William Sandell received the contract for driving the 100 feet of tunnel on the Anaconda.

The Princess company has a claim adjoining the Catherine in which the big strike was made last week.

The Alamo directors have decided to charge 10 cents for transferring each stock certificate on the books hereafter.

A force of men will start to work to-day on the Copper King lode at Turkey creek. The claim will be worked steadily all winter.

Anaconda is advancing and is held at 10c. Alamo is selling freely at 3/4 of a cent. The work that is being done on the Anaconda is helping Alamo.

Work was somewhat traded in yesterday and closed at 3 1/2 bid and 4 cents asked. Calumet sales were numerous, but investors were timid as the outcome of the stockholders' meeting was considered doubtful. Had the result of the meeting been known before the close of the market the trading would no doubt have been active.

The mining stock market is steadily improving. The good reports from Cripple Creek continue and with them the stocks advance. The advance in the price of silver bullion and the announcement of the settlement of all troubles with the miners at Aspen has had its effect on Mollie Gibson, which is about the only silver stock traded in just now, and it is climbing up fast. Last night it closed at $2.10 and is held strong.

Telephones to Camp.

Secretary Bucknam of the Chamber of Commerce has been in active communication with the officers of the Colorado Telephone company for some time in the hopes of inducing them to put in an exchange at Cripple Creek with a line to this city. The company has had the matter in mind since last July. Last week he had a letter from Manager Field stating that Mr. Vaille, the contracting agent, was at camp looking over the situation. The company required that fifty boxes be subscribed for at camp. It is learned that the Cripple Creek people have been quite liberal in subscribing. The City Council at that place met last evening and an ordinance was prepared asking for the usual franchise. Whether it was presented and what the result was could not be learned last night.

The company is ready to put in its line from the camp to this city right away but prefers to wait until next spring before putting in the exchange, on account of the difficulty of setting poles and stringing wires in the winter time. The great advantage of a line to this city and thereby to Denver and Pueblo, cannot be too lightly estimated, and, if it succeeds, will be but another evidence of the good work that our Chamber of Commerce is doing by quietly working ahead in various lines.

WHERE TO VOTE.

Citizens of Colorado Springs turn out and vote to-day. Vote early and vote for the old order of things, economy and honesty. The voting precincts remain unchanged as to lines, and the voting places in the city are as follows:

No. 27—College Hose house.
No. 28—Courthouse.
No. 29—Store at corner of St. Vrain and Wahsatch avenue.
No. 30—Weber hall.
No. 31—Storehouse, Prospect street above High street.
No. 32—Rear room in the old Christian Church.
No. 33—A. M. E. Church.
No. 34—Marsh's Park hotel.
No. 35—City hall.
No. 36—Old county jail.
No. 37—Store building No. 37 South Tejon street.
No. 38—Vacant store (Stack's place) North Walnut street.
No. 39—Rice's store, Colorado avenue.

THE SPANISH EXPLOSION.

Awful Devastation Wrought by Dynamite at Santander.

MADRID, Nov. 6.—Fernandez Sanz, captain of the steamship Cabo Machicaco, which was blown up at Santander on Friday, arrived at San Sebastian to-day. He says that the explosion sent the steamer's engines fifty yards into the air. Sixty-five houses were wrecked from roof to cellar by the shock. The divers have been busy since yesterday noon examining the harbor near the quay where the explosion occurred. They have found piles of mangled bodies among the ruins of the sunken vessel. In one pile the remnants of fifteen bodies were found, and the severed limbs and trunks of twenty-five more. The work of collecting the bodies proceeds slowly, Captain Sanz says, because the bodies under the water can be extricated only with the greatest difficulty from the wreckage in which they have been wedged and half-buried.

The military are clearing away the ruins on land. The suffering among the people of Santander is extreme. The shops did not begin opening until this afternoon. The bakers have made no bread and the markets are empty. The Minister of Finance is superintending the work of relief.

New York Stock Market.

NEW YORK, Nov. 6.—Money on call has been easy, ranging from 1 1/2 to 2; last loan at 2, and closing offered at 2. Prime mercantile paper 5@6 per cent.

There was a rush to sell the industrials at the opening on Chicago advices quoting Speaker Crisp as saying that the first business of Congress will be to take hold of the tariff. The bears who just now are in the ascendent made a drive at Sugar, Distillers and Chicago Gas on the theory that whatever may be the outcome of the legislation, the industrials were bound to suffer. Whether their premises are correct or not remains to be seen, but the street generally fell in with the bearish idea and for a time the market was heavy and depressed.

The market closed tolerably firm. Net losses of the day were 1/8@1 1/8 per cent. Total sales were 217,503 shares.

Railway and miscellaneous bonds were weak. The sales were 1,030,000.

Colorado Midland fours fell 1 to 40 1/4.

Exchange on London, 4.81 1/2@4.81 3/4. Sight drafts, 4.84 1/2. Bar silver, 69 5/8.

CLOSING PRICES.

Western Union	87 1/4	Lake Shore	127
N. Y. C.	102 3/4	Louisville & Nash.	48
N. J. Central	117	Northwestern	103 3/4
Michigan Central	103 1/4	preferred	138
Northern Pacific	7	Pacific Mail	18 1/4
preferred	22 3/4	Reading	20 1/4
Central Pacific	19	C. R. I. & P.	67
Union Pacific	17 3/4	C. M. & St. Paul	64 5/8
Missouri Pacific	27 3/4	preferred	119
Texas Pacific		Wabash	6
Man. Elevated	132	preferred	15 1/4
Can. Pac.	72 3/4	C. B. & Q.	82 3/4
Chicago & Alton	137	Pullman P.C.	174
Del. Lack. & W.	172	Sugar Trust	86 3/4
D & R. G.	11	Southern Pacific	18 3/4
Erie	14 1/4	A. T. & S. F.	19 1/4
M. K. & T.	12 3/4	B. & O.	70

BONDS.

4s Registered	113	D. & R. G. 4s	73
4s Coupon	112	N. P. 1s	109
2s Registered	98	N. P. 2s	70
Pacific 6s of '95	103	U. P. 1s	102
D. & R. G. 1s	110	R. G. W. 1s	67 1/4

Will Fight in Florida.

JACKSONVILLE, Nov. 6.—It is an assured fact that the great glove contest between Mitchell and Corbett will take place in this city. The money has been deposited, and the principals have agreed to the terms, and nothing more is necessary. Arrangements were completed to-day and when this fact had been made public, expressions of popular approval were heard on the streets. Richard K. Fox wired the Athletic club here to-day that the principals had agreed to the proposition to have the contest here.

A Miner Killed.

CREEDE, Colo., Nov. 6.—Last night Fred Ames, a miner in the New York Chance mine, was instantly killed and several men were seriously injured while ascending the incline for supper. At 10 o'clock a dozen men climbed into the skip, some hanging to the bail, and some to the rope, and in the ascent the skip struck a snag in the board incline flooring and jumped the track. The occupants were jammed against the timbering of the shaft before the engineer above could stop the hoist.

An Edict Against Gambling.

BERLIN, Nov. 6.—Emperor William to-day issued the expected edict against gambling in the army. By it he forbids games of hazard of any kind among men in active service and directs the officers to report and punish severely all offenders of the order. The edict is worded so strongly that everybody now believes all the officers implicated in the Hanover gambling scandal will be dismissed from the army.

Coinage of Silver Dollars.

WASHINGTON, Nov. 6.—The issue of standard silver dollars from the mints and treasury offices for the week ended Nov. 1 was $683,525; for the corresponding period of 1892, $755,390.

The shipment of fractional silver coin for the month of October last was $1,163,300; for the corresponding period of 1892, $1,002,820.

Picking is Good Enough.

WASHINGTON, Nov. 6.—A sweeping denial is made at the Navy Department of the report that Admiral Walker will succeed Admiral Stanton in command of the squadron at Rio Janeiro. Captain Picking of the Charleston, who is now in command of the squadron, has the full confidence of the administration and it is doubtful if he will be superseded.

OUR STOCK OF FURNITURE

And General House Furnishings was never more complete than it is now, and you will find our prices to conform to the times. Respectfully

FAIRLEY BROTHERS,
No. 23 South Tejon Street.

BARGAINS IN SECOND-HAND GOODS,
At 109 E. Huerfano St.

UNDERTAKING AND EMBALMING AT EASTERN PRICES.
Parlors 19 South Nevada Ave.

Keep Posted!
ON WHAT IS GOING ON IN
Gentlemen's Furnishings, Hats and Caps,
BY VISITING
C. E. EVANS & CO.,
Hatters and Outfitters,
30 Pike's Peak Avenue - Colorado Springs.

J. J. HAGERMAN, PRESIDENT. IRVING HOWBERT, VICE PRESIDENT
J. A. HAYES, CASHIER. A. SUTTON, ASS'T. CASHIER.

FIRST NATIONAL BANK,
COLORADO SPRINGS, COLO.
Capital, $100,000.
Surplus, $100,000.
Buys and Sells Foreign and Domestic Exchange and Does a General Banking Business.
DIRECTORS:
E. J. EATON, J. J. HAGERMAN, B. F. CROWELL,
RICHARD J. BOLLES, IRVING HOWBERT, J. A. HAYES.

AIKEN'S MUSEUM, 105 Pike's Peak Ave.

AIKEN'S MUSIC STORE, 107 Pike's Peak Avenue.

NEW FURS!

FIFTY Capes and Sacks of the latest styles are offered at very low prices to sell them quick. Those who wish Seal or other garments made to order or renovated are requested to come in early, before I am crowded with orders. I still have with me the same reliable cutter and fitter who has been with us for eight years and the only one I have trusted with fine work.

J. E. AIKEN.
First door East of El Paso County Bank Block.

ESTABLISHED 1873.
El Paso County Bank
Capital Paid In $100,000.
Surplus 20,000
Transacts a general banking business. Drafts drawn on the principal cities of the United States and Europe.
WM. S. JACKSON, Cashier. J. H. BARLOW, Ass't Cashier
Members of the Firm: Wm. S. Jackson, C. H. White, J. H. Barlow

THE CLARENDON
(305 North Cascade Ave., cor. Platte Ave.)
Is now making special rates for the winter season, and offering an excellent family table.

WM LENNOX,
COAL
AND
Freight Transfer.
Telephone 15. 131 W. Vermijo Ave.
Uptown Office 106 Pike's Peak Avenue

RUSSELL,
Whole Wheat Flour,
GRAIN AND FEED,
Oil Cake Meal,
OATS
Hay.
Tel. 136. 9 E. Huerfano

Horses Clipped
With the Latest Improved Power Machine.
Saddle Horse Livery.
All Styles of Riding Taught.
El Paso Stables 9 and 11 N. Cascade.
Telephone 100.
GRANT WALKER

At China Jim's Place
ON PIKE'S PEAK AVE.
A shipment of Japanese Goods has been received. See them; they are beautiful. The China Lilies are now ready for sale.
A Reduction in Prices for Thirty Days.

JOS. ... HAS FINE RESIDENCE PROPERTY FOR SALE
Close to Business.

The Oldest Contractor and Builder in the City

WORKRITE;
Is selling out his fine line of
China Crockery, Japanese and Chinese Goods at Cost.
101-2 East Pike's Peak Avenue.

THOS. GOUGH,
Leader in Candies and Confectionery
109 South Tejon St.
Ice Cream six different flavors. Ice Cream
Special orders filled and delivered on short notice. Special rates to parties.
A Full Line of Cakes!
The best assortment in the city.
Fresh every day.
DAIRY IN CONNECTION.

NEWSPAPERARCHIVE®.com

THE GAZETTE.

Published Daily Except Monday.

SUBSCRIPTION RATES.

DAILY—IN ADVANCE.

Per annum.......$6 00 | Six months.......$3 00
Three months.......1 50 | One month.......50

WEEKLY—IN ADVANCE.

Per annum.......$1 25 | Six months.......75
Three months.......50

ADVERTISING

Rates made known on application to the office. No claims are allowed against employes of THE GAZETTE to offset any of our accounts. All advertisements for the WEEKLY GAZETTE must be handed in not later than Tuesday noon.

WILLIAM ALEXANDER PLATT, Editor and Publisher.
E. N. FRANCIS, Business Manager.
WALTER L. WILDER, Night Editor.
H. S. ROGERS, City Editor.
J. O. McCRACKEN, Circulator.

REPUBLICAN TICKET.

For Clerk and Recorder,
FRANK W. HOWBERT.

For Treasurer,
H. C. M'CREERY.

For Sheriff,
M. F. BOWERS.

For Assessor,
M. R. IRVINE.

For Commissioner First District,
C. W. LONG.

For Superintendent of Schools,
CLARENCE O. FINCH.

For Coroner,
DR. W. D. MARLOW.

For Surveyor,
DELOS DURFEE.

For Justice of the Peace,
CHARLES WALKER.

For Constable,
J. H. CHILDRESS.

Hereafter all remittances for advertising or subscriptions should be made to W. A. Platt as Publisher of THE GAZETTE, and not to The Gazette Printing company.

TO-DAY'S ELECTIONS.

This is an off year, politically, and in most of the States of the Union the elections are confined to the choice of County officers. In a few a more or less complete State ticket is before the voters, and the influence of national affairs will in many cases be very strongly felt in the local elections.

In Colorado, voters will select officers for the various county offices, and at the same time will decide whether women are to be admitted to full rights of suffrage. Of course national affairs do not enter into the campaign. The State is practically unanimous for free coinage. But the result to-day will do something towards making the Colorado silver cause respectable or otherwise; it will indicate whether it is the policy of Senators Teller and Wolcott or that of Governor Waite which meets the approval of the voters of this State.

Ohio is one of the States which will choose State officers. The Republicans have for the most part renominated the present incumbents, including Governor McKinley. The campaign has naturally enough been conducted on national issues, with protection in the foreground. The Democratic nominee, Lawrence T. Neal, was the author of the tariff plank in the last Democratic national platform. Republicans claim the State by 25,000 to 60,000; while the Democrats practically admit McKinley's election, though by a majority very much less than the Republican estimates.

In Iowa the situation is very much mixed. The Republicans are divided on the prohibition question; the Populists will undoubtedly poll a very large vote, and the personal popularity of Governor Boies, who is the Democratic candidate for re-election, is very great. The Prohibitionists have a separate ticket. A full assembly ticket is also in the field, and is considered of great importance, as at its next session it will choose a successor to Senator Wilson, whose term expires in 1895.

In Nebraska, as in Colorado, the race is between the Republicans and the Populists, the Democrats being in retirement. The State ticket includes one judge of the Supreme Court and three regents of the State university. The political interest seems almost wholly confined to the city of Omaha, and outside of that place the campaign has been the quietest for many years.

In Kansas the candidates are confined to County officers and District judges. After the defeat of the Republicans in 1892 it was predicted that they were beaten for all time, but they have come again smiling to the front, and as Democratic co-operation with the Populists is limited to thirteen counties, are likely to recover some of their lost ground.

Of the eastern States New York seems to excite the most interest. Judge Maynard, who was rendered infamous in 1891 by the theft of certain election returns from the office of the Secretary of State, is a candidate for re-election. Republicans are hopeful of success, but the Tammany machine is a hard thing to contend against. The more conservative of both parties are inclined to admit Judge Maynard's success.

Kentucky votes for the first time with a secret ballot under its new constitution. Democratic success is conceded, and the chief issue of the campaign is the United States Senatorship, for which Senator Lindsay and Congressman McCreary are the principal candidates.

The chief center of interest for Populists all over the nation will be Virginia, where an attempt is being made to break the "Solid South," and not altogether without some hope of success. The best judgment, however, points to Democratic success. In Virginia also the Prohibitionists have a ticket with their usual prospects.

No man can truly say to-day that it makes no difference which ticket is elected. The election of the Populist ticket means the turning over of El Paso county to the same sort of a gang that now fills the State offices. It means running the county [illegible] for the sake of a horde of hungry heelers. It means higher taxes. To prevent such evils, your vote is needed. Put your cross under the eagle.

In New Jersey to-day the great issue is the race tracks. The last Democratic legislature sold out the State into the hands of a gang of professional gamblers. It will take a tremendous moral uprising to elect a Republican legislature, because of the outrageous gerrymander perpetrated by the Democrats; but it is barely possible that the State may be redeemed.

There are five tickets on the ballot to-day, but the choice lies between two: the Republican and the Populist. If you don't want to see the county offices turned over to a crowd of inexperienced and incapable spoils-hunters, put your cross under the eagle.

Make no mistake about your vote for Superintendent of Schools. Clarence O. Finch is well qualified for the place. We know him well and can vouch for his ability and integrity. Put your cross under the eagle and vote the straight ticket.

When you vote to-day, two crosses only are necessary—one at the top of the ballot, under the eagle, and one at the bottom, opposite "Equal Suffrage not approved" (or "approved," if you want the women to go into politics.

In New York the machine Democracy, led by Croker, are trying to "vindicate" Thief Maynard. There is a good sized revolt against him, but New York Democrats are likely to vote the straight ticket.

Silver men should not forget that although the Bourbon Southern Senators voted against repeal, it was really they who made repeal possible by giving up the fight and allowing a vote to be taken.

All true friends of womankind should put a cross on the ballot to-day opposite "Equal Suffrage Not Approved." The women don't want the ballot; why thrust it upon them?

To-day will tell whether the county affairs are to be well administered for two years to come, or whether they are to be turned over to a horde of hungry Populists.

It is every man's duty to vote to-day. Let no side issue keep you away from the polls. Vote early, and put your mark under the eagle.

The list of polling places printed elsewhere in this paper will show you where to go to deposit your ballot this morning.

The vote of every man who wants decent government in this county is needed to-day for the Republican ticket.

To-day McKinley will be re-elected Governor of Ohio. The only thing to figure on is the size of his majority.

You will find out all about the election, according to the very latest returns, by reading to-morrow's GAZETTE.

If all the women should vote to-day, there would be a big majority for "Equal Suffrage Not Approved."

The election in Iowa is likely to be close.

The Farmers' Losses.

It is important above all things to understand what an enormous loss of wealth has been suffered by the country in consequence of the demonetization of silver, and the consequent appreciation of gold. Few people have any idea of the extent of the actual robbery deliberately committed. The accepted estimate is that the silver-miners themselves submitted to a loss of $8,000,000 a year, but how is it with the cotton-grower and the wheat-raiser? Let us see.

When silver was demonetized in 1873 cotton brought 16.1 cents per pound, in 1889 it brought 9.9 cents per pound, showing a clear loss of $227,700,000 on the yield of the year which was 3,700,000 pounds. Averaging the output for the whole seventeen years, and the price of the whole period, there is an average annual loss of $83,000,000 on the cotton product for the whole period. Subject to the same causes the wheat growers of America lost $100,000,000 a year for the period in question. During these seventeen years, the two great agricultural interests of the United States were mulcted in a sum of over $3,000,000,000 as a result of the demonetization of silver. In comparison with this how insignificant is the loss to the silver-producers which for the same period amounts to only $120,257,220! Yet the taunt is kept up that the restoration of silver to its place beside gold is demanded, chiefly or wholly by the mine-owners and the "Silver States," and, therefore, for purely selfish reasons.—[George C. Hill, in American Journal of Politics, New York.

Our Enormous Resources.

Colorado should be advertised thoroughly and systematically during the coming winter. A strong effort should be made to convince the people of the East and Europe that the energies of this State are not paralyzed, that its resources are enormous, and that it is not dependent exclusively upon silver mining for its prosperity. Colorado's gold resources are very great, and to a considerable extent they are undeveloped. The coal, iron, oil, stone, agricultural and other resources of the State give it an assurance of continued and enduring prosperity, and show that it is capable of supporting a population more than ten times as great as that which it now contains.—[Denver Republican.

SOAPS. Pliny ascribes the invention of soaps to the Gauls, and gives credit for the manufacture of both hard and soft soaps to the Germans, from whom the Romans learned the art. A complete soap-factory and well-preserved soap have been found in the ruins of Pompeii. Such factories existed in Italy and Spain in the eighth century, and in France in the ninth, but no mention of them in Great Britain appears until the fourteenth century. Soaps are compounds of fats with alkalies, soda giving hard soaps and potash soft soaps. White soap is generally prepared from tallow, with a little lard and palm oil, and yellow soap owes its color to the addition of resin. Cocoanut oil soap, often called marine soap, can be used with sea water. Carbolic acid soap has antiseptic properties, and other soaps are medicated with various substances. In some toilet soaps, like old Crown Windsor, the strong properties of the soda are neutralized by the air after long keeping and several meltings, but many modern toilet soaps are not given time to age. Pears' soap is made by treating shavings of ordinary good soap with alcohol. The alcohol is distilled off, leaving the transparent soap, from which the free soda has been removed by the treatment.

The list of [illegible] has been found to relieve dryness of the mouth and otherwise benefit fever patients.

Highest of all in Leavening Power.—Latest U. S. Gov't Report.

Royal Baking Powder

ABSOLUTELY PURE

WOMEN ON THE STAGE.

Mrs. D. P. Bowers Discusses Acting as a Profession.

[Correspondence.]

New York, Nov. 2.—What are the attributes essential to a complete success [illegible] Beauty in any walk of life is of incalculable service to a woman, but that it is necessary in the stage is no longer [illegible] Charlotte Cushman, who was famously ugly. However, there are many physical defects such as [illegible] which are extremely difficult to overcome [illegible]

[illegible]

How to be a successful actress is a question which I have [illegible] than any other profession [illegible]

The old stock company was an excellent training school. I began as a member of it at an age of eighty half every opportunity to work. [illegible]

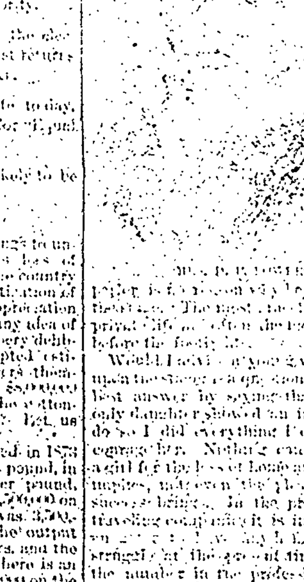

MRS. D. P. BOWERS.

[illegible] the most successful women in private life are often the most awkward before the footlights.

Would I advise a young woman to go upon the stage is a question which I can best answer by saying that when my only daughter showed an inclination to do so I did everything I could to discourage her. Nothing can compensate a girl for the loss of home and all that it implies, not even the pleasures which success brings. In the present day of traveling companies it is impossible for [illegible]. The struggle at the present time, owing to the number in the profession, is great, and while there is always plenty of room at the top, the crowding around the bottom makes it next to impossible for a girl or young man not possessing extraordinary talents to succeed. Besides the life is full of discomforts. I have known many cases in my own company of girls sitting up entire nights on long journeys because they were unable to afford the comfort of a sleeper. But the reason which the average nonprofessional person gives for advising a girl to keep off the stage—that a woman cannot remain a good woman—is one with which I do not coincide.

Of course the girl who is constantly shielded and sheltered from the world has not the same temptations that fall in the life of an actress, but the temptations in a life on the stage are no greater than are likely to beset a girl in any walk of life where she is called upon to earn her own living. The temptations which come to an actress usually come from the outside world and not from [illegible]. Life on the stage means hard work, and ordinarily there is little time for anything else. The fact that many actresses resort to divorce as the speediest means of concluding a [illegible] marriage has probably prejudiced public opinion against them, and yet there is an explanation to this which does not necessarily affect a woman's reputation. Actresses are taught the full meaning of being pecuniarily independent, and, when difficulties arise they are not deterred as are many women in private life, who would do likewise were it not for the distracting problem of how to earn a living.

However, I am old-fashioned enough to [illegible] as much as I do women dressing in men's clothes on the stage. And this reminds me that the report that I am to play the melancholy Jacques in a production of Ros[alind] is a mistake. I did not give up Cymbeline and Rosalind in my youth to [illegible] trousers in my old age. In those days it was considered [illegible] and only an exceptional woman braved public opinion and did it. While I have no objection [illegible] it done today and think that an actress should make all such feelings she may have subservient to her art, I feel well satisfied that I never put on men's attire.

Elizabeth Bowers

He Quoted Sarah.

The following incident occurred while General Butler was practicing law. In the case the prisoner was charged with murder. Butler was for the defense [illegible] the jury to look for [illegible]

[illegible] And the Lord said [illegible] When Boogher [illegible] fourth verse [illegible] ing Capitol.

PEOPLE FIND

That it is not wise to experiment with cheap compounds purporting to be blood-purifiers, but which have no real medicinal value. To [illegible] standard AYER'S Sarsaparilla. [illegible] Superior Blood-purifier—is [illegible] to invite loss of time, money, and health. If you are afflicted with Scrofula, Catarrh, Rheumatism, Dyspepsia, Eczema, Running Sores, Tumors, or any other blood disease, be assured that

It Pays to Use

AYER'S Sarsaparilla, and AYER'S only. AYER'S Sarsaparilla can always be depended upon. It does not vary. It is always the same in quality, quantity, and effect. It is superior in combination, proportion, appearance, and in all that goes to build up the system weakened by disease and pain. It searches out all impurities in the blood and expels them by the natural channels.

AYER'S Sarsaparilla

Prepared by Dr. J. C. Ayer & Co., Lowell, Mass.

Cures others, will cure you

Dr. Price's Cream Baking Powder
Most Perfect Made.

WANTED.

At the W. C. R. U. Home [illegible]

WANTED.

At Pioneer Agency, established Nov. 1, 1887, [illegible] FOR EXCHANGE [illegible] FOR SALE [illegible] A. N. PEAKE, Employment and Real Estate Agent, 104 S. Tejon.

ONE CENT!

Hereafter all Classified Advertisements in The Gazette, including Wanted, For Sale, To Rent, Lost, Found, To Exchange, To Loan, and all Miscellaneous notices will be published under their respective heads for ONE CENT PER LINE for each insertion until further notice.

WANTED.

WANTED—Two girls: an extra [illegible] good references [illegible]

WANTED—Unfurnished house [illegible] Address P. O. Box 662.

WANTED—By a widow in a nice part of town, a lady roomer. [illegible] East Cucharras street.

WANTED—A Partner with capital to invest [illegible] Cripple Creek, Colo.

WANTED—Two lady or gentleman boarders, or gentleman and wife, in private family; rates reasonable. 219 High street.

WANTED—The following articles: Folding bed, bedroom furniture, carpets [illegible] Address Z, Gazette.

WANTED—A good girl for general housework; references required. [illegible] S. Tejon.

WANTED—A few rooms for light housekeeping. Address M. P., Gazette.

WANTED—Team of horses; also set of harness for same. State age, color, weight and price [illegible] Address [illegible] Gazette.

WANTED—A small furnished house with 5 or 6 rooms, hot and cold water; state rent and locality. Address P. O. [illegible]

WANTED—Position for second work; good references. Call 6 7 N. Wahsatch.

WANTED—Board and room in social private family where there are young people; terms reasonable. Address J. D., P. O. Box 124, City.

WANTED—Lady roommate [illegible] room. Midland Block, Room [illegible]

WANTED—A few pupils for a thorough course of piano study. [illegible]

WANTED—A second-hand Tra[illegible] cheap; all cash. State [illegible] and price. [illegible] G. B., this office.

WANTED—To buy a [illegible] horse. Reply No. P., Gazette office.

WANTED—Investor with small capital to engage in the milling business [illegible] Colorado Springs.

WANTED—Those who are thinking to place an order for mattresses to [illegible] Pius Fiber [illegible] the State School for the Deaf and the Blind. [illegible] of material and workmanship.

WANTED—To buy a good horse [illegible] be cheap. Apply between [illegible] St. Vrain.

WANTED—Dresses to make [illegible] dressmaker. Children's clothes a specialty. [illegible] S. Tejon.

WANTED—Work by the day [illegible] or waiting on table; will [illegible] 221 E. Moreno Ave.

WANTED—A buyer for my cigar and tobacco business. Come to my [illegible]. You can't [illegible] C. E. Knapp.

WANTED—Parties wanting a [illegible] furnished or unfurnished, or a lot cheap, of a quarter of beef [illegible] E. W. Marsh, city.

WANTED—Buyers to look at [illegible] before purchasing elsewhere. [illegible] Western Gem Co.

WANTED—Devil n or to wake [illegible] their laundry to a first class laundry; [illegible] Elite Laundry.

WANTED—Position in office (law preferred) by a young man; am reliable shorthand reporter and has good typewriter. Would expect [illegible] experience. A-18, Gazette.

WANTED—To have you try Koal-Spar, the famous coal saver; only Acts. L. D. Ott.

WANTED—By person of experience, position as sales keeper or salesman; good references. Address Box 22.

WANTED—People to know that you can get good room and board at the St. Jam[es] for $6 to $7 per week, good table. Board at $4 per week by the month.

TO RENT.

TO RENT—Two [illegible] S. Tejon.

TO RENT—[illegible]

TO RENT—Furnished [illegible]

TO RENT—A desirable front [illegible] Call at [illegible] S. Wahsatch.

TO RENT—For [illegible] South [illegible]

TO RENT—[illegible] housekeeping [illegible]

TO RENT—[illegible] Price's Pet Care.

TO RENT—Nicely furnished [illegible] board [illegible] Apply at [illegible] Boulder.

TO RENT—Seven [illegible] at 805 Lincoln ave. $15. J. E. Mayhew, Room [illegible] Bank Building.

TO RENT—Room [illegible] light, electric bells, bath. [illegible]

TO RENT—Suite furnished [illegible] 102 N. Tejon.

TO RENT—Furnished rooms; to rent desirable if taken for the winter. [illegible] N. [illegible] street.

TO RENT—2 furnished rooms for light housekeeping. 318 S. Weber.

TO RENT—A four-room house [illegible] J. [illegible] 18 S. Tejon st.

TO RENT—[illegible] South Tejon.

TO RENT—Furnished rooms [illegible] housekeeping, bath and gas. Apply at [illegible] East Platte ave.

TO RENT—Room and board, $[illegible] per week. [illegible] S. Cascade.

TO RENT—Very desirable and sunny rooms, with board. 215 N. Cascade.

TO RENT—Furnished rooms; bath, hot or cold water [illegible] 21 W. Bijou st.

TO RENT—Pleasant rooms with [illegible] electric lights, [illegible] blocks from [illegible] E. Monument.

TO RENT—Sunny rooms, single or en suite; board and room $[illegible] per day; table board $5 per week. No. 427 E. Bijou.

TO RENT—Modern house 11 rooms and bath, electric light, etc., furnace [illegible] close to center of city [illegible] Apply to Geo. P. Bennett, 14 Pike's Peak Ave.

TO RENT—The [illegible] house, stable and large grounds [illegible] Address P. O. Box [illegible]

TO RENT—A three story [illegible] modern house, with [illegible] N. Weber [illegible] per month. [illegible] Real Estate [illegible]

TO RENT—Desk room at 10-12 Pike's Peak ave. W. H. Bacon.

TO RENT—Rooms in the Midland Block with steam heat. John Lennox.

TO RENT—[illegible] private family. 31 N. Cascade Ave.

TO RENT—[illegible] stable, water, etc., adjoining the city north. Tutt & Penrose.

TO RENT—Pianos, organs and sewing machines, at Aiken's Music Store on Pike's Peak Ave.

TO RENT—Pleasant office in the Gazette building, with all modern conveniences. Apply at Business office or Henry LeB. Wills & Co.

TO RENT—[illegible]

FOR SALE.

FOR SALE—Or Trade: Cripple Creek, corner lot [illegible] Colorado Springs or Pueblo. Finch & Woodman, Pueblo, Colo.

FOR SALE—The Stock at a bargain. J. H. Barrett.

FOR SALE—[illegible] both 30 patterns [illegible] 11 E. Willamette Ave.

FOR SALE—Cheap buggy and harness. Call 112 Cheyenne ave.

FOR SALE—Corn, wheat, corn and wheat mixed, chop and bran mixed, and oyster shells; all good to make your hens lay. E. H. Russell, 9 E. Huerfano.

FOR SALE—The finest [illegible] in the city. Price $[illegible]. Inquire of Mr. Brooks, of Lunt, Arnot & Brooks, Bank Block.

FOR SALE—A [illegible] room house, at cost of improvements; easy terms; [illegible] minutes walk from postoffice. Call on or address B. P. Inel, 230 West Huerfano st.

FOR SALE—Or Trade: A valuable piece of improved real estate near Pike's Peak ave., one block from Postoffice. For particulars address P. O. Box 841.

FOR SALE—Or Trade: Small riding and driving horse, perfectly gentle; also good [illegible] Will sell cheap for cash or trade for [illegible] 71, city.

FOR SALE—[illegible]

High Class TAILORING At Popular Prices.

All work done on the spot by first class workmen. An immense stock of the finest woolens. Everything high grade.

Satisfaction Guaranteed.

Auld Bros. Tailors.

NOW IS THE TIME TO BUY Very Cheap

ALL KINDS OF

Carriages and Vehicles,

Horse Blankets and Winter Robes,

Harness and Saddles.

Assignee's Sale of

E. F. Welles & Co.'s Stock,

[illegible] North Tejon Street.

"ALL RIGHT" in Operation, AND "ALL RIGHT" in PRICE.

Just what you need for this weather, and good the entire year.

Absolutely Odorless, Economical, Attractive.

Call and examine them

AT

G. S. BARNES & SON.

MISCELLANEOUS.

Cut Flowers, Roses, Carnations, [illegible] Choice Roses [illegible] Greenhouse [illegible]

GOOD PASTURE [illegible] Garden of the Gods. [illegible]

MONEY [illegible]

GOOD [illegible] W. W. [illegible] S. Tejon st.

FIRST [illegible]

KOAL-SPAR! Everybody is using it. They [illegible] coal.

PIANO TUNING—Work guaranteed, references [illegible]

LEAVE Orders for Burr's Philadelphia Ice Cream at [illegible] 21 E. Kiowa.

ARE you insured? We carefully write policies covering insurance on dwellings, furniture, merchandise and store buildings in strong and reliable companies. L. E. Dwinell & Co., Room 11, Bank Block. Call and see us.

IF you wish to sell a home or vacant property that is a good investment and a genuine [illegible] L. E. Dwinell & Co., room 11, Bank Block. Any properties listed with us [illegible]

KOAL [illegible] Leave orders for it at [illegible] Huerfano.

"THE EASTHOLM," Cascade; ten miles from Colorado Springs; superior board [illegible] healthy and beautiful [illegible] L. M. Rowlett.

LADIES wanting fall and winter sewing done [illegible] call at No. 10 [illegible]

MRS. [illegible] paintings [illegible] orders taken [illegible]

THE [illegible] Cassler's [illegible] 113 East [illegible]

CIRCULATING LIBRARY—No. 1 E. Kiowa.

THE [illegible] Co. have the finest [illegible]

LOST.

LOST—A [illegible] Get [illegible]

LOST OR STRAYED—A small black kitten [illegible] Finder will be [illegible] S. Wahsatch.

LOST—Pocket book containing check and [illegible] N. Nevada ave.

LOST—[illegible] stone and tassels [illegible] Gazette.

LOST—A reward will be paid for the return of a [illegible] dog [illegible] with black hair [illegible] name of "Shep." [illegible] N. Nevada ave.

TO LOAN.

LOANS AND INVESTMENTS—Money to loan. [illegible] loans for investors; houses to rent [illegible] furnished; bargains in [illegible] improved. Edward Ferris, 14 Pike's Peak Avenue.

MONEY TO LOAN at low rates on first class [illegible] collateral. Bassett & Fitzpatrick.

TO TRADE.

TO TRADE—[illegible]

TO TRADE—[illegible]

STRAYED.

COW [illegible] S. Wahsatch. Reward for [illegible]

HENRY LeB. WILLS [illegible]

Henry LeB. Wills [illegible]

REAL ESTATE AND INSURANCE

NOTARY PUBLIC AND COMMISSIONER OF DEEDS

MONEY TO LOAN On Real Estate Security.

AGENTS OF THE INTERNATIONAL TRUST [illegible] Of Colorado.

HOUSES FOR RENT.

Furnished.

[illegible]

Unfurnished.

[illegible]

Stores and Offices for [illegible]

[illegible]

FOR SALE—SPECIAL

A. Choice [illegible]

HENRY LeB. WILLS [illegible]
Gazette Building
Telephone [illegible]

PROFESSIONAL CARDS.

Cards under this head [illegible]

DENTISTS.

Dr. W. Fern. Rooms in Prewitt Block, [illegible]

HAIR DEATH

Instantly removes and forever destroys objectionable hair, whether upon the hands, face, arms or neck, without discoloration or injury to the most delicate skin. It was for 50 years the secret formula of Erasmus Wilson, acknowledged by physicians as the highest authority and the most eminent dermatologist and hair specialist that ever lived. During his private practice of a lifetime among the nobility and aristocracy of Europe he prescribed this recipe. Price, $1 by mail, securely packed. Correspondence confidential. Sole agents for America. Address

The Skookum Root Hair Grower Co.
Dept. R., 57 South Fifth Ave., New York.

DR. [illegible] ONION SYRUP FOR COUGHS, COLDS AND CROUP

GRANDMOTHER'S ADVICE

In raising a family of nine children, my only remedy for Coughs, Colds and Croup was onion syrup. It is just as effective to-day as it was forty years ago. Now my grandchildren take Dr. Gunn's Onion Syrup which is already prepared and more pleasant to the taste. Sold everywhere. Large bottles 50 cents.

Sold by F. E. Robinson, Druggist.

Bald Heads

What is the condition of yours? Is your hair dry, harsh, brittle? Does it split at the ends? Has it a lifeless appearance? Does it fall out when combed or brushed? Is it full of dandruff? Does your scalp itch? Is it dry or in a heated condition? If these are some of your symptoms be warned in time or you will become bald.

Skookum Root Hair Grower

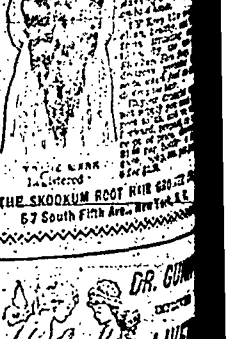

TRADE MARK Registered.

THE SKOOKUM ROOT HAIR GROWER CO., 57 South Fifth Ave., New York, N. Y.

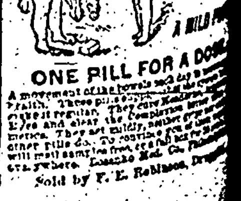

DR. GUNN'S IMPROVED LIVER PILLS

A MILD PHYSIC

ONE PILL FOR A DOSE.

A movement of the bowels each day is necessary for health. These pills supply what the system lacks to make it regular. They cure Headache, brighten the Eyes and clear the Complexion better than cosmetics. They neither gripe nor sicken. To convince you, we will mail sample free, or full box for 25c. Sold everywhere. Bosanko Med. Co., Phila.

Sold by F. E. Robinson, Druggist.

NEWSPAPERARCHIVE®.com

THE OFFICIAL LIST OF NOMINATIONS

Certified to the County Clerk of El Paso County, Colorado, to be Voted for at the General Election to be held on Tuesday, November 7th, A. D. 1893.

Republican Ticket.

[illegible]

For Justice of the Peace in Colorado Springs Justice Precinct.
CHARLES WALKER.
[illegible]

For Constable.
J. H. CHILDRESS.
Residence, not given.
Place of business, El Paso Club.

For Justice of the Peace in Lawrence-Barry Justice Precinct.
ED. ROBERTS.
Residence, Mound City.

For Constable.
J. E. HANDBURY.
Residence, Anaconda.

For Justice of the Peace in Cripple Creek Justice Precinct.
ALPHONSE F. FERRIER.
Residence, Moon street, Cripple Creek, Colo.

For Constable.
JOHN W. HENNESSEY.
Residence, not given.
Place of business, Cripple Creek, Colo.

To Fill Vacancy.
GEORGE SHOENHERST.
Residence, not given.
Place of business, Cripple Creek, Colo.

Equal Suffrage Approved.

Equal Suffrage Not Approved.

Democratic Ticket.

[illegible]

For Justice of the Peace in Falcon Justice Precinct.
WILLIAM NEWMAN.
Residence and Place of Business, Precinct No. 22.

For Constable.
CHARLES ROBERTS.
Residence and Place of Business, Precinct No. 22.

To Fill Vacancy.
W. G. WILLIAMS.
Residence and Place of Business, Precinct No. 22.

For Justice of the Peace in Colorado Springs Justice Precinct.
NAT WILSON.
[illegible]

For Constable.
JAMES McCABE.
Residence, 515 S. Nevada avenue, Colorado Springs.

For Justice of the Peace in Cripple Creek Justice Precinct.
JOHN KNOX BURTON.
Residence and Place of Business, Cripple Creek, Colo.

For Constable.
CHARLES C. HATHAWAY.
Residence and Place of Business, Cripple Creek, Colo.

To Fill Vacancy.
E. S. LANNAN.
Residence and Place of Business, Cripple Creek, Colo.

Equal Suffrage Approved.

Equal Suffrage Not Approved.

People's Party Ticket.

For County Treasurer.
MATTHEW HELMER.
[illegible]

For County Assessor.
ALBERT J. SAUNDERS.
[illegible]

WILLIAM M. YOUNGER.
[illegible]

For County Coroner.
JAMES R. WILSON.
[illegible]

For Justice of the Peace in Colorado Springs Justice Precinct.
FREDERICK W. DUSTIN.
[illegible]

For Constable.
WALLACE PECK.
[illegible]

For Justice of the Peace in Lawrence-Barry Justice Precinct.
WILLIAM L. SPELL.
[illegible]

For Constable.
THOMAS M. FLANAGAN.
[illegible]

Equal Suffrage Approved.

Equal Suffrage Not Approved.

INDEPENDENT People's Party Ticket.

For County Clerk and Recorder.
HENRY G. BERRY.
Residence, 325 S. Wahsatch avenue, Colorado Springs; place of business, Colorado Springs.

For County Treasurer.
O. T. ROSS.
Residence and place of business, Mound City.

For Sheriff.
PETER EALES.
Residence and place of business, Cripple Creek.

For County Assessor.
C. E. TROWBRIDGE.
Residence and place of business, Colorado City.

For County Commissioner First Commissioner's District.
ROBERT DONNELLY.
Residence, 129 N. Cascade avenue, Colorado Springs; place of business, Colorado Springs.

For County Superintendent of Schools.
THOMAS J. FOX.
Residence, 322 S. Tejon street, Colorado Springs; place of business, Colorado Springs.

For County Coroner.
J. A. SMITH.
Residence and place of business, Colorado City.

For County Surveyor.
JAMES F. SMITH.
Residence and place of business, Cripple Creek.

For Justice of the Peace in Lawrence-Barry Justice Precinct.
WILLIAM L. SPELL.
Residence, Anaconda.

For Constable.
THOMAS M. FLANAGAN.
Residence, Anaconda.

For Justice of the Peace in Cripple Creek Justice Precinct.
JOHN KNOX BURTON.
Residence, Cripple Creek; place of business, 211 Bennett avenue, Cripple Creek.

For Constable.
CHARLES C. HATHAWAY.
Residence and place of business, Cripple Creek.

For Constable—Fill vacancy.
E. S. LANNAN.
Residence and place of business, Cripple Creek.

Equal Suffrage Approved.

Equal Suffrage Not Approved.

People's Party Ticket.

For County Clerk and Recorder.
HENRY G. BERRY.
Residence, 325 S. Wahsatch street, Colorado Springs, Colo., place of business, City Hall, Colorado Springs, Colo.

For County Treasurer.
O. T. ROSS.
Residence and place of business, Mound City, Colo.

For Sheriff.
PETER EALES.
Residence and place of business, Cripple Creek, Colo.

For County Assessor.
C. E. TROWBRIDGE.
Residence and place of business, Colorado City, Colo.

For County Commissioner—First Commissioner's District.
ROBERT DONNELLY.
Residence and place of business, 129 N. Cascade, Colorado Springs, Colo.

For County Superintendent of Schools.
THOMAS J. FOX.
Residence, 322 S. Tejon street, Colorado Springs, Colo.

For County Coroner.
J. A. SMITH.
Residence and place of business, Colorado City, Colo.

For County Surveyor.
JAMES F. SMITH.
Residence, Cripple Creek; place of business, Second street.

For Justice of the Peace in Colorado City Justice Precinct.
JOHN McCOACH.
Residence, 419 Colorado avenue, Colorado City.
Place of business, 509 Colorado avenue.

For Constable.
JAMES BUSTER.
Residence, Jefferson avenue, Colorado City.
Place of business on Police Force.

To Fill Vacancy.
W. J. MILLIS.
Residence, Main street, Bott's Addition, Colorado City.
Place of business, Constable.

For Justice of the Peace in Calhan Justice Precinct.
ISAAC PERKINS.
Residence, not given.

For Constable.
HENRY S. MATLOCK.
Residence, not given.

For Justice of the Peace in Falcon Justice Precinct.
WILLIAM NEWMAN.
Place of business, Falcon.

For Constable.
CHARLES ROBERTS.
Place of business, Falcon.

To Fill Vacancy.
W. G. WILLIAMS.
Place of business, Falcon.

For Justice of the Peace in Colorado Springs Justice Precinct.
FREDERICK W. DUSTIN.
Residence, 825 N. El Paso street, Colorado Springs, Colo.; place of business, No. 6 Union block.

For Constable.
WALLACE PECK.
Residence, corner of Pine and Boulder streets.

For Justice of the Peace in Lawrence-Barry Justice Precinct.
WILLIAM L. SPELL.
Residence, Anaconda.

For Constable.
THOMAS M. FLANAGAN.
Residence, Anaconda.

For Justice of the Peace in Cripple Creek Justice Precinct.
JOHN KNOX BURTON.
Residence, Freeman placer; place of business, 211 Bennett avenue, Cripple Creek.

For Constable.
CHARLES C. HATHAWAY.
Residence, Freeman placer; place of business Bennett avenue, Cripple Creek.

To Fill Vacancy.
E. S. LANNAN.
Residence, Carr avenue, Cripple Creek; place of business, Carr avenue, Cripple Creek.

Equal Suffrage Approved.

Equal Suffrage Not Approved.

INDEPENDENT Silver Party Ticket.

For Clerk and Recorder.

For Treasurer.

For Sheriff.

For Assessor.

For Commissioner First District.

For Superintendent of Schools.

For Coroner.

For Surveyor.

For Justice of the Peace in Lawrence-Barry Justice Precinct.
JOHN D. COX.
Residence, Anaconda.

Equal Suffrage Approved.

Equal Suffrage Not Approved.

STATE OF COLORADO, } ss.
COUNTY OF EL PASO. }

Pursuant to Section 11, Page 146, Session Laws of Colorado for 1891, notice is hereby given that the above is a list of all nominations to offices certified to me to be voted for at the General Election to be held on Tuesday, November 7th, A. D. 1893, as appears by certificates on file in my office.

In witness whereof I have hereunto set my hand and official seal at Colorado Springs this 31st day of October, A. D. 1893.

[SEAL]

F. W. HOWBERT, County Clerk.

APACHE'S GRAVE.

THAT DUG IT STIRRED [illegible] AND FIERCE WAR.

[illegible]

Dr. PRICE'S CREAM BAKING POWDER
MOST PERFECT MADE.

Dr. Price's Cream Baking Powder
A Pure Grape Cream of Tartar Powder.

SYRUP OF .... BANANA
THE W. L. COOK MEDICINE CO., MANITOU, COLORADO.

BENSON'S POROUS PLASTER
SEABURY & JOHNSON, CHEMISTS, NEW YORK.

KARL'S CLOVER ROOT PURIFIES the BLOOD
KO NO
FOR SALE BY
F. E. ROBINSON, Druggist.

NO MORE BACK ACHE NO MORE KIDNEY TROUBLES
CURES GRAVEL, CONSTIPATION, INFLAMATION OF THE BLADDER, AND ALL KIDNEY DISEASES.

NOW LOOK HERE!
If you wish to invest in a business of any kind, or if you wish to sell out your business for cash,
Or if you have cattle, horses, or a farm to sell or trade, call upon
E. G. PHILLIPS
1601 Arapahoe Street, Room 16, Denver Colo., as he has made a specialty of this business for the past six years, and is the acknowledged leader in Colorado in that line.
If you wish to invest in a business of any kind, or if you wish to sell out your business, write E. G. PHILLIPS, 1604 Arapahoe St., Denver, Colo. See "business chance" columns of the Denver dailies.

SINTON BROS' DAIRY.
Fresh Milk, Cream,
Skim Milk and Buttermilk

WINTER RESORT
In Southern New Mexico.
Address
MRS. S. C. BARKER,
P. O. Box 49. Las Cruces, N. M.

Member Am. Soc. Civ. Eng'rs.
Civil and Consulting Engineer.
Office 21-25 Midland block.
County Surveyor. Office, Court House.

MATT CONWAY,
Dealer In
BOOTS AND SHOES.
15 E. Pike's Peak Ave.

RIDING LESSONS!
Hugh Williams is prepared to give lessons in Riding, Hurdle Jumping, etc., either in private ring or on road.
For terms apply at the Diamond Livery, on Willamette Ave., or Phone 217.

JOHNSON & CURTIS
(Successors to C. J. Johnson)
Canon City & Anthracite
COAL.
Wood and Kindling.

NEWSPAPERARCHIVE®.COM

THE GAZETTE.

DAILY WEATHER RECORD.

The following meteorological report is furnished by the United States Weather Bureau office in this city. Observations recorded in local time.

Nov. 5, 6 p. m., to Nov. 6, 6 p. m., 1893.

Temperature at 6 a. m.	41
Temperature at 12 m.	59
Temperature at 6 p. m.	56
Maximum temperature	61
Minimum temperature	32
Mean temperature	46
Maximum barometric pressure in inches	[illegible]
Minimum barometric pressure in inches	[illegible]
Mean velocity of wind, miles per hour	5
Maximum velocity of wind and direction	12 SE
Relative humidity at 6 a. m.	31
Relative humidity at 12 m.	17
Relative humidity at 6 p. m.	23
Mean relative humidity	21
Mean dew point	17
Precipitation in inches	0
Sun temperature	78
Sunshine percentage	20

The Gazette has a larger circulation in Colorado Springs than all other daily newspapers combined.

The banks will be closed to day.

Mr. Richard Newell has returned from an extended visit in the east.

The barbershops, postoffice and all public buildings will be closed to-day.

Rev. J. W. Fitch and wife are expected to arrive at home to-day from an extended visit in Wisconsin.

Marshal and Mrs. L. C. Dana returned from the East yesterday. Mrs. Dana spent two months at the Fair.

Messrs. Goudy & Kinsley have removed their offices to rooms 6 and 7, second floor of the El Paso block.

Police Magistrate Owen fined a man $10 for drunkenness yesterday and $15 for carrying a concealed weapon.

Mr. and Mrs. John E. Hundley and son left yesterday for California, where Mrs. Hundley will spend the winter.

The ladies of Grace Church guild give a tea at the residence of Mrs. T. G. Horn this afternoon from 3 to 5 o'clock.

The engagement of the "Braving the World" company at the Opera House this evening has been cancelled.

W. S. Priest will preach this evening at 7:30 at 721 South Tejon street. People living in that vicinity are cordially invited to be present.

Mr. H. S. Cable, manager of the Pike's Peak Cog road, left Sunday evening for a visit in the east and will be absent a large part of the winter.

Citizens who have money to loan will see by the council proceedings that the city will have about $2,000 worth of casualty warrants to sell in the next few days.

Mr. Will Gallagher, who has been engaged all summer in running one of the big coaches from the Auditorium hotel to the World's Fair, returned home yesterday.

A game of football will be played this afternoon, at the Athletic park, between the High school and the Matt France Hose team clubs. There will be no charge for admission.

Now is a good time to prepare for Christmas. On Nov. 16 at the First Congregational Church may be found useful and fancy aprons in great variety, dainty needlework and choice confections.

Mr. Will Mansfield, while out hunting yesterday afternoon east of town, killed a golden eagle that measured eighty inches from tip to tip. They are not frequently killed in this section of the country.

Mr. S. W. Vidler's gray hound Buenarita arrived at home yesterday. She returns the winner of the first prizes at the coursing meets at both Leoti and Winfield, Kan., and has become quite a celebrity thereby.

The new bridge across Shook's Run at Cache La Poudre street has been completed in good shape under the direction of Charles Edwards, superintendent of streets. The residents of that locality are much pleased with the improvement.

From dispatches to eastern papers it appears that the death of W. J. Willcox was caused by the horse he was riding becoming frightened. It dashed into the iron fence of the Capitol square, Richmond, and was instantly killed. In falling the entire weight came on the unfortunate rider.

Of the distinguished pianist who is to appear at the High School Auditorium one week from to-night, The Pittsburg Times says: "When Mr. Salmon sat down again at the instrument to perform the Wagner-Liszt 'Spinning Song' the rendition was truly marvelous. He kept the audience spell-bound with admiration throughout his playing, and the same was true of his rendition of Chopin's Andante Spianato and Polonaise."

Troop A, Colorado National Guards, elected the following non-commissioned officers last night: Second lieutenant, Link Bainter; first sergeant, C. R. Berrey; second sergeant, B. C. Joy; third sergeant, William Bancroft; fourth sergeant, William James; fifth sergeant, T. C. Lynn; first corporal, F. E. Johnson; second corporal, C. B. Rogers; third corporal, Joel Atkinson; fourth corporal, Al Bainter. The company decided to hold its annual ball on Thanksgiving night as has been its custom for many years.

Y. M. C. A. NOTES.

A very large audience listened attentively to a very helpful address from Rev. A. C. Richards on Sunday afternoon at the Y. M. C. A. The Euphonia club sang two selections very acceptably.

Regular class drills in the "Gym" to-night. All members who have been in the class are asked to be on hand promptly to-night at 7:45, as matters of importance are to come before them.

A half-hour prayer service is held every day now at the rooms of the Y. M. C. A. from 12 to 12:30. It will begin on time and close on time. All men are invited to drop in on their way to or from lunch, even though they can stay but five minutes or so.

Chrysanthemums.

Call on Wm. Clark, the florist, and see the handsome display of Chrysanthemums before they are sent to the exhibit at Denver.

KEELEY NOTES.

The Institute Boys Adopt Resolutions Friendly to Mr. Kieffer.

There was quite a large gathering at the Keeley institute last night. The club held Kangaroo Court and at the close J. Barry Sullivan, a prominent attorney of Laramie, Wyoming, graduated. He made an interesting address.

Since the Keeley institute opened in this city two years ago 512 men have been treated and there is an average of about three women constantly under treatment.

Rev. A. R. Kieffer was present last evening and made a short speech to the members. Before adjourning the following resolutions were adopted:

Whereas, We learn with regret that the Rev. A. R. Keiffer, pastor of Grace Episcopal Church, is about to leave Colorado Springs to make his home in the city of Pittsburg, Pa.; therefore be it

Resolved, That in our intercourse with him we have always found him a Christian gentleman; one who always had the cause of suffering humanity at heart, and one who was always diligent in work for its amelioration.

That in his leaving, this club loses one of its warmest friends and the active labor of one of its honorary members whose place it will be hard to fill.

That we remember with gratitude his unselfish devotion to the Keeley cause, the kind words of cheer and sympathy which he often spoke to us, and the labors by which many unfortunates have been ransomed and redeemed and made partakers of the blessings which we now enjoy.

That we commend him to the love, fellowship and esteem of our brothers in his new home and to the Keeley boys wherever he may go.

That these resolutions be spread upon the records of this club; that a copy of the same be presented to him and that the same be furnished our city papers, also to the Banner of Gold and Golden News for publication.

J. G. BROMLEY, Secretary.
J. K. HURD, President.

The New England Kitchen, on Pike's Peak avenue, will serve a hot Turkey Dinner to-day. Try it.

California grapes are not scarce as Kopf & Simpson have received 150 crates containing Tokay, Muscat, Cornicion, Black Princess, Rose Peru and other varieties; 150 boxes plums; German plums, French plums, Silver prunes, and Egg plums. Call and see their other fruits. Telephone No. 90.

"The Yardstick."

New consignment upholstery goods; chintzes and cretonnes, 25c to 75c; tapestries, $1.50 to $2.00; imported curtains. Fall hats from New York firm to be seen for six days only. 22 E. Kiowa st.

Dr. Price's Cream Baking Powder
Forty Years the Standard.

BUSINESS LOCALS.

Ten cents per line for first insertion; five cents per line for each subsequent insertion. Advertisements to go in every other day, or on certain days of the week, ten cents per line for each insertion.

HALLETT & BAKER,
Undertakers.
No. 7 Cascade avenue. Telephone No. 162.

DR. W. K. SINTON,
Dentist, has removed to El Paso block.

We are headquarters on Butter.
HEMENWAY & BISH.

Swain's Solid, Serviceable Shoes for Children secured the highest award at the Columbian Exposition. A full line at N. O. Johnson & Sons'.

Misses wishing to study physical culture, are notified that Miss Alice Holcomb will form classes on Tuesdays and Thursdays from 3:30 to 4:30 p. m. Miss Holcomb has studied physical training two years in Kansas City and also taken a course at Harvard University gymnasium. This is her second year as specialist in physical training in the city schools. For information call at 227 N. Weber.

Do you know Vorhes Bros. are headquarters for Swaine's Solid Serviceable Spring Heel Shoes, from Infant's to Ladies' Spring Heels? When you buy shoes, buy at the fountain head, lower prices and a larger stock to select from.

VICTOR
Is the property of the Mt. Rosa Mining, Milling and Land company. Choicest lots now for sale by L. E. Sherman, President, 109 E. Huerfano street.

A SURE CURE FOR PILES.
Itching Piles are known by moisture like perspiration, causing intense itching when warm. This form, as well as Blind, Bleeding or Protruding, yields at once to Dr. Bosanko's Pile Remedy, which acts directly on parts affected, absorbs tumors, allays itching and effects a permanent cure. 50 cts. Druggists or mail. Circulars free. Dr. Bosanko, Philadelphia, Pa. Sold by F. E. Robinson, Druggist.

Quinces just in. Try them.
HEMENWAY & BISH.

Photographic supplies, Kodak and other cameras, at J. E. Aiken's, 105 Pike's Peak Ave.

New Buckwheat Flour; new Maple Syrup.
HEMENWAY & BISH.

BOYS AND GIRLS.
If you are thinking of buying a present for birthday or Christmas, stop and inquire into Ashby's Installment plan.
Oldest established jeweler in the county. Graduate optician. Personal attention.
An expert who does nothing but watchwork. Also a jeweler for manufacturing to order and difficult repairing. Opposite Postoffice.

PRIZE WINNER!
BATAVIA MAPLE SYRUP WAS THE PRIZE WINNER AT THE WORLD'S FAIR. FOR PURE MAPLE SYRUP INSIST ON YOUR GROCER SENDING YOU BATAVIA.

VICTOR
Is the coming city in El Paso Gold district. Railroad depot on the grounds. Lots for sale by L. E. Sherman, 109 E. Huerfano St.

FIFTY-SIX HOURS TO NEW YORK
Via the Wabash. Leave Denver, Pueblo and Colorado Springs, Monday evening. Arrive Kansas City Tuesday, 5 p. m.; arrive Toledo (Wabash Short Line), Wednesday, 4:30 p. m.; Leave Toledo (Lake Shore Flyer), Wednesday, p. m.; arrive New York (New York Central Thursday, 11 a. m.
Avoid the rush and crowd at Chicago.
C. M. HAMPSON, Commercial Agent, 1221 17th St., Denver, Colo.

MISS ANNETTE JOHNSTON, M.B.
Teacher of Piano, Organ and Harmony.
TERMS REASONABLE.
Call or address No. 127 East Bijou St.

Select School for Boys.
Thorough instruction in all subjects. Private lessons given to boys or others, in afternoons or evenings. Write for circular to
REV. W. H. W. BOYLE, B. A., Prin.

Miss Ida Olmsted,
DRESSMAKER.
13 S. Weber St.

OLEANING AND REPAIRING
Of Dresses a specialty at Mrs. Nash's, 131 N. Weber st., over Hoag & Bumstead's store. Ladies visiting the city cordially invited to call.
MRS. M. NASH.

130 Louis Langbehn
JEWELER
Pikes Peak Ave.

WINTER TOURIST RATES.
Commencing Oct. 15th Santa Fe route will sell at reduced rates to Texas and Louisiana points, winter tourist tickets.

REMNANT SALE
OF
Parlor Goods

Odd pieces in Parlor Goods offered at cost and

Less than Cost.

If you ever expect to want a Sofa or Parlor Chair don't miss this opportunity.

THE LENNOX FURNITURE COMP'Y
120-122 S. Tejon.

PIANO RECITAL!
BY
Mr. Theodor Salmon,
Director of the Pittsburg College of Music assisted by
Mrs. Edward F. Welles, Soprano,
Mr. Paul Stoeving, Violin,
Under the Management of Mr. E. F. Welles.
High School Auditorium,
Tuesday, Nov. 14, 8 P. M.
Tickets 75 Cents.
For sale at Hext & Williams' Music Store.

Where is that Coupon?

EVERYBODY THAT WEARS SHOES
WANTS
Vorhes Bros.'
Coupon for Shoes.

Here it is! Cut it Out!

SHOE COUPON.

Upon presentation of this coupon at Vorhes Bros.' Shoe Store it will be worth 50 cts on every purchase over $2.45, and 25 cts on every purchase over 70 cents.

29 South Tejon St.
GAZETTE

BEFORE BUYING
Watches, Diamonds,
Jewelry, Clocks
and Silverware,
Call and See our Stock
And Get our Prices.
L. G. GOODSPEED.
A. M. GOETCHIUS,
Manager.

FOR SALE.

Charmingly-located house of 7 rooms and bath. Entirely new. Open fireplaces. In north part of city, with uninterrupted view of the mountains. Price $3500; $1000 cash, balance on time.
HERBERT SKINNER,
El Paso Block.

GOSHEN BROS.,
Manufacturers of
Pressed and Common Brick
Contractors in brick work, plastering and cementing. All kinds of building supplies on hand. Jobbing promptly done.
OFFICE 122 NORTH TEJON ST.

THE WOODSIDE
Has recently been leased by
MRS. G. D. CARR,
And has been refurnished and renovated, and is now prepared to rent comfortable and convenient rooms at moderate rates.
Board by Week, $5.00.

Expert Accountant!
HORACE H. MITCHELL,
222 N. Weber St.
P. O. Box 892, Colo. Springs.
Books examined, opened and closed.
Highest testimonials.

UNPRECEDENTED BARGAINS!

The greatest opportunity ever offered to the people of Colorado Springs and vicinity to buy

High Grade Jewelry

At Quarter its Actual Value,

AT THE

Great Auction Sale!

NOW IN PROGRESS AT

Woodworth, Smith & Randall's.

They are going out of business, and everything must be sold.

To make room for new goods now on the way you may have your choice of

50 { *Guitars, Banjos, Mandolins, Violins, at* } 33 1/3

Per Cent. Discount from our Regular Prices.

Hext & Williams, 21 N. Tejon St.

CEYLON TEA AND COFFEE CO.
1?? E. Kiowa.
WHOLESALE AND RETAIL
TEAS AND COFFEES
Spices, Baking Powders and Extracts.

ICE. COAL. WOOD.
CIVILL & WHITE,
301-325 W. Cucharas St. Phone 46.

LINUS F. SHERMAN,
United States Land and Pension Attorney
Will practice before any Land Office and the Pension Department. Contests and difficult cases a specialty.

Insurance,
Loans and
Real Estate.
Mineral Patents procured in the least possible time. Adverses filed. Mineral surveys obtained, and all kinds of work done connected with mineral claims.
COLORADO REAL ESTATE EXCHANGE,
109 East Huerfano St.,
LINUS F. SHERMAN.

D. H. Holden, President. Geo. De La Vergne, Vice President. David Herra, Cashier.

The Exchange National Bank
CAPITAL, $100,000.

DIRECTORS

F. E. Dow,	D. Heron,
W. S. Nichols,	K. H. Field,
Geo. De La Vergne,	J. A. Himebaugh,
N. O. Johnson,	Geo. H. Carr,
D. M. Holden,	A. S. Holbrook.
A. L. Lawton	

CITY MARKET.
If you want choice Corn-fed
Beef or Mutton,
Spring Lamb,
Broilers,
GAME AND POULTRY,
Vegetables of all Kinds,
CALL AT
14 South Tejon St. or Telephone 67.
STARK & SINEY, Props.

H. S. POLEY & CO.,
Photographers.
We Will Guarantee Satisfaction
In All Our Work.
112 N. Tejon St. Ground Floor.

NOTICE.
To the Stockholders of The Calumet Mining & Milling Co.
An adjourned meeting is called for Nov. 6th, 1893, at the office of Smiley & Curran, Manitou, at 2 o'clock, p. m. The books for the transfer of stock will close Nov. 2d, 1893, at noon.
J. STRAUGHAN HALL,
Secretary.

THE CRIPPLE CREEK STAGE AND TRANSFER LINE.
Connects with all the Midland trains at Rhyolite for Cripple Creek.
F. B. ATHERTON,
Proprietor.

Special Bargains
IN
CLOAKS.

We offer to-day a large assortment of Ladies' Jackets at just one-half former prices. These are not this season's goods, but are bargains at the prices we are offering them at.

GIDDINGS BROS. & BENT,
21 South Tejon Street.

THE WILBUR DRY GOODS CO.

Our Rush Continues!

We could not begin to wait on all customers Saturday. All goods will be sold at the same cut prices during this month.

FINE MILLINERY AT COST.

On sale during the week, one lot 8-button-length Biarritz Suede Gloves, 65c pair.

THE WILBUR DRY GOODS CO.

H. T. O'BRIEN,
Manufacturer of and Wholesale and Retail Dealer in
Light and Heavy Harness, Saddles.
Trunks and Sample Cases made to order. Old Trunks taken in exchange for new ones.
Repairing of all kinds promptly attended to.
Telephone 75 18 South Tejon St., Colorado Springs, Colo.

COLORADO NOVELTY AND ELECTRIC COMPANY,
J. H. Jeanno, Manager.
Electrical Work and Electro Plating of Every Description.
Electric Bells and Annunciators. Brass Finishing and Brass Signs. General Repair Work.
22 West Huerfano St. Telephone 242.

"See how little the man who can rely on the pleasures of reading is dependent on the caprice or will of his fellow-men."—Lord Mahon.

NEW BOOKS.
We have just received the following new books:

Montezuma's Daughter, by H. Rider Haggard.
Duffels, by Edward Eggleston.
The Love Affairs of an Old Maid, by Lilian Bell.
Heather and Snow, by George MacDonald.
Marion Darche, by F. Marion Crawford.
The Two Salomes, by Maria Louise Poole.
The Opinions of a Philosopher, by Robert Grant.

Lately Received:
The Cliff-Dwellers, by Henry Fuller.
Foes in Ambush, by Capt. Chas. King.
The Refugees, by A. Conan Doyle.

We are making a special sale on a line of books this week, with prices marked way down.

Postoffice Book Store, Raymond Reed, Prop'r.

THE LATEST FAD

In Monograms, as shown by the swagger stationery, is almost microscopic; surrounded by a fine ring, sometimes the letters are silver on a dark blue background. Small initials or monograms on envelopes. Address in small block letters across top of paper.

We solicit your orders for Fine Stationery, Engraving and Stamping.

THE CHAIN & HARDY CO.
Corner Pike's Peak and Cascade.

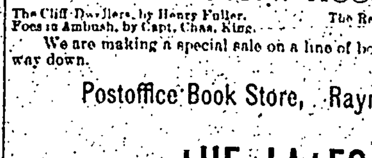

JOHN JONES,
Horse Shoer.
First class Work and Satisfaction Guaranteed.
No. 25 South Cascade Ave.

MATTHEW KENNE[...]
NO. ? NORTH TEJON STRE[...]

For Rent Unfurnished.

Very desirable house, 9 rooms, bath, range, every modern convenience; good carriage house; N. Tejon St.
Desirable house, 9 rooms, bath, electric light, steam heat; house just thoroughly painted and papered throughout, and in first-class condition; first-class location.
House 8 rooms and barn, N. Weber, $25.
House 5 rooms, N. Wahsatch, $20.
5 room cottage, E. Cimarron St., $12.
5 room cottage, N. Nevada, $18.
7 room house, bath and barn, $30.
6 room house with bath, E. Kiowa, $28.

Desirable house, 10 rooms, [...] tric light, and every mod[...] ience, N. Tejon St.

For Rent Furnis[hed]
10 room house, all mode[rn improve]ments, N. Tejon St.
House 8 rooms, bath, furna[ce] 332 N. Tejon St.
Cottage 7 rooms and bath [...]
Cottage 5 rooms, 103 E. Col[...]
Cottage 8 rooms, 315 E. Pla[...]
Cottage 6 rooms, 321 N. Tej[on]
Cottage 8 rooms, San Raf[ael] desirable.

To the Ladies:

WE HAVE JUST RECEIVED

200 JACKETS AND ULSTE[RS]

The balance of this season's stock of a New York manufactu[rer]

At About Half Price.

They are all Fine Goods and the Latest Styles.

We propose giving our customers the benefit of the low pri[ce] large purchase, and our prices will ensure a quick sale. Our assor[tment] is now complete, and those intending to purchase a garment will do [well to make] an early visit.

N. O. JOHNSON & SO[NS]
22 and 24 Pike's Peak Avenue.

Are You Interested in Cripple C[reek?]

We have a new and choice collection of V[iews of] the Camp, the principal Mines and Mills. Call and [see] them.

CHAS. E. EMERY, Photog[rapher]
1?? South Tejon Street.

W. L. TETLEY, Undertaker and Emb[almer]

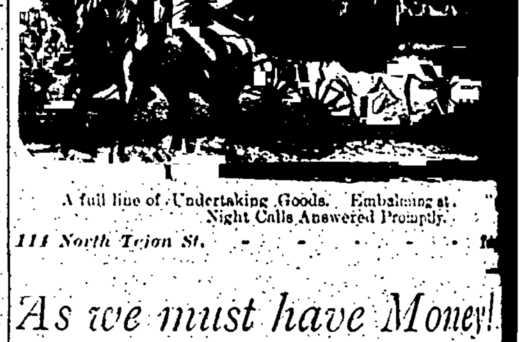

A full line of Undertaking Goods. Embalming at[...] Night Calls Answered Promptly.
114 North Tejon St.

As we must have Money!

We will for the next 30 days offer our [...] at greatly reduced prices; in fact, will [...] purchasers. Remember, the place is [...] St., in new El Paso block, and that all [...] warranted as represented.

ALLWARD & PEA[...]
7 South Tejon Street, Colorado Springs.

THE FAMOUS SHOE H[OUSE]

El Paso County's Largest Shoe H[ouse]

Is the place to get shoed in the latest style at rock-b[ottom prices]. Come in this week and take a glance at our new style fa[ll] footwear at fire prices.

We still have 2000 Pairs of Shoes
SLIGHTLY DAMAGED,
Piled up in the front of our store, which you can buy at [...] cent. less than you can buy the same shoes for at other [...]
Still selling good heavy Children's School Shoes at [...] cent. discount.

THE FAMOUS SHOE HOUSE
20 South Tejon St.

A Tale of Three Snap[s]

On the corner of South Nevada and Las Animas [...] new house of six rooms, bath, water closet, sewer co[nnection,] range, hot and cold water, cellar, electric lights, and all in [first] class order. Including some new carpets we offer the hou[se for] $[...] on easy terms. It cannot be duplicated in the city [for] $[...]

On Colorado Avenue, West Colorado Springs, bet[ween 5th] and 6th streets, we offer a 50x150 foot, south-front lot for [...] Terms $250 cash. The lot is worth from $150 to $200 more [than] the price.

On North Nevada Avenue we offer a 50x190 foot, co[rner] lot for $850, which is about $250 less than its actual value. [It is] a nice home site for any kind of a house. It must be sold in [a] few days, and the first comer gets the snap.

Houses to Rent.
REED BROTHERS,
28 South Tejon St. Teleph[one ...]

H. A. McMAHON
Just Received a Large Line of
FALL AND WINTER GOO[DS]
Suits $25 and Upwards.
17 North Tejon Street Colorado Sp[rings]

NEWSPAPERARCHIVE.COM